

# MONTHLY MEMBERSHIP PROGRESS REPORT

LOCATION INDIA

District 317 B

Results as of: 5/31/2021

Clubs			
RESULTS FOR 2020-2021			
QUARTER	NEW CLUB GOAL	NEW CLUBS	DROPPED CLUBS
JULY/AUG/SEPT	0	0	0
OCT/NOV/DEC	1	1	0
JAN/FEB/MAR	1	0	2
APR/MAY/JUNE	0	0	0

Members			
RESULTS FOR 2020-2021			
QUARTER	MEMBER GROWTH NET GOAL	MEMBER GROWTH ACTUAL	DROPPED MEMBERS ACTUAL (including transfers)
JULY/AUG/SEPT	25	81	58
OCT/NOV/DEC	15	151	98
JAN/FEB/MAR	15	65	44
APR/MAY/JUNE	20	12	34

**GOALS AND ACTUAL NEW CLUBS CUMULATIVE**

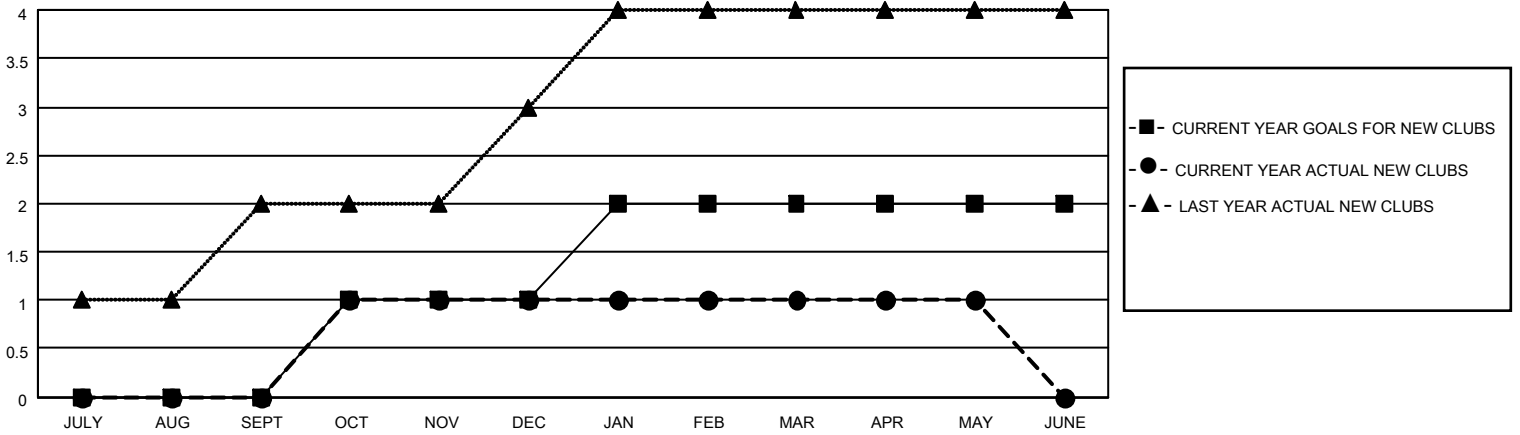

**GOALS AND ACTUAL MEMBERS CUMULATIVE**

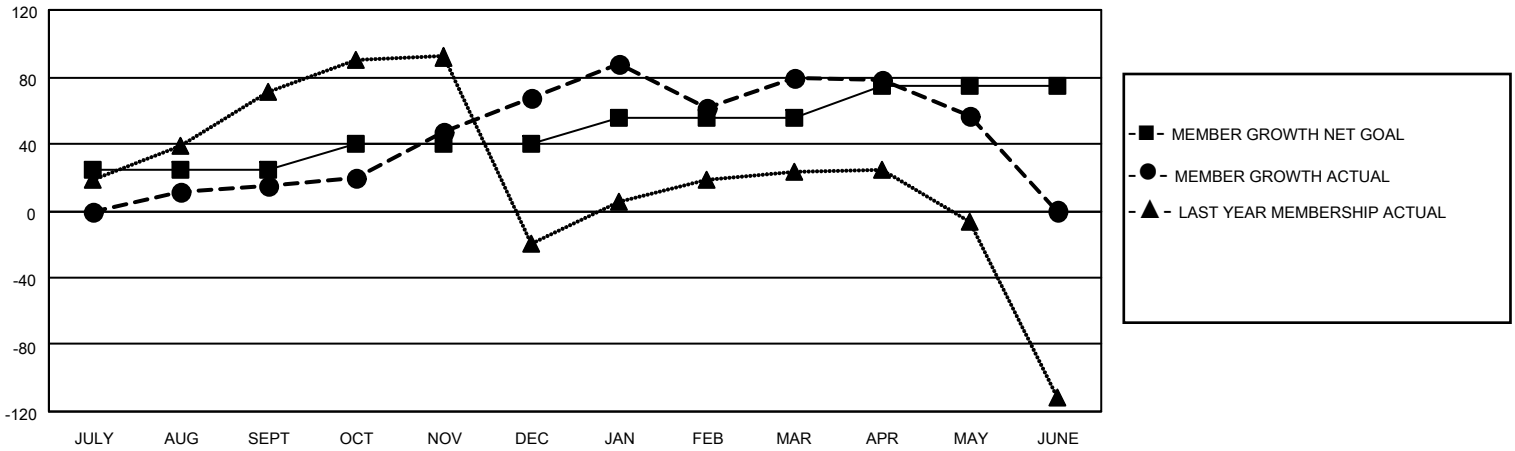

DROPPED CLUBS: 2	57 CLUBS OF 104 ADDED 1 OR MORE NEW MEMBERS	<p style="text-align: center;"><u>GENDER DISTRIBUTION</u></p> <p>MALE            2,842 (80.76%)</p> <p>FEMALE         677 (19.24%)</p>												
<p style="text-align: center;"><u>DROPPED MEMBERS</u></p> <table style="width: 100%; border-collapse: collapse;"> <tr><td style="width: 70%;">DECEASED</td><td style="text-align: right;">31</td></tr> <tr><td>CLUB CANCELLED</td><td style="text-align: right;">30</td></tr> <tr><td>OTHER</td><td style="text-align: right;">173</td></tr> <tr style="border-top: 1px solid black;"><td>TOTAL</td><td style="text-align: right;">234</td></tr> </table>	DECEASED	31	CLUB CANCELLED	30	OTHER	173	TOTAL	234	<p><a href="#">CLICK HERE FOR CUMULATIVE MEMBERSHIP DATA</a></p>	<table style="width: 100%; border-collapse: collapse;"> <tr><td style="width: 70%;">TOTAL FAMILY UNIT MEMBERS</td><td style="text-align: right;">1,026</td></tr> <tr><td>FAMILY MEMBERS PAYING HALF DUES</td><td style="text-align: right;">542</td></tr> </table>	TOTAL FAMILY UNIT MEMBERS	1,026	FAMILY MEMBERS PAYING HALF DUES	542
DECEASED	31													
CLUB CANCELLED	30													
OTHER	173													
TOTAL	234													
TOTAL FAMILY UNIT MEMBERS	1,026													
FAMILY MEMBERS PAYING HALF DUES	542													